

73x53-5

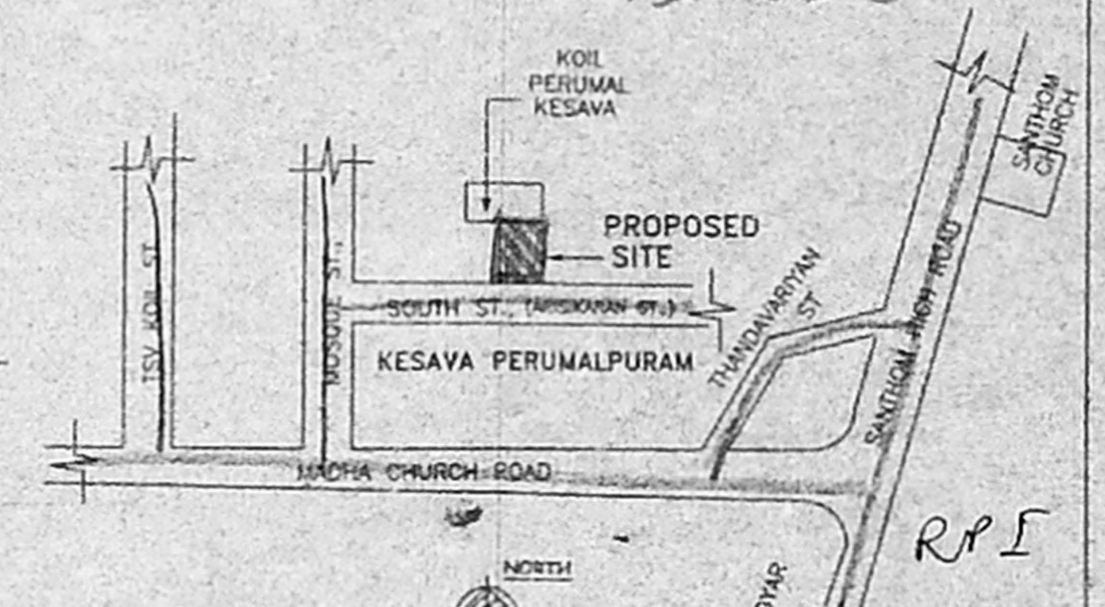

திருத்திய வரைபடம்  
நாள்: 25/05/16

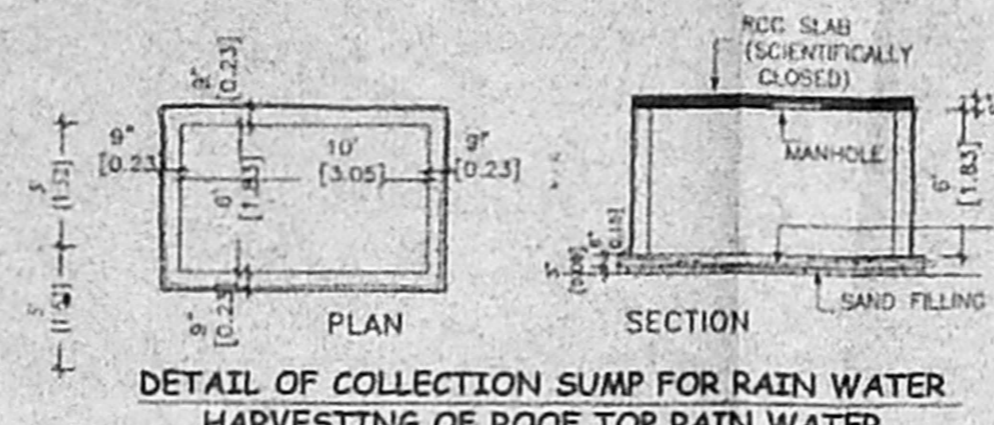
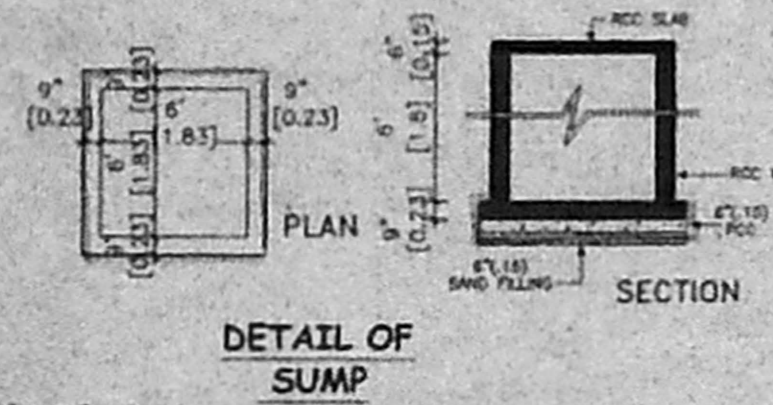
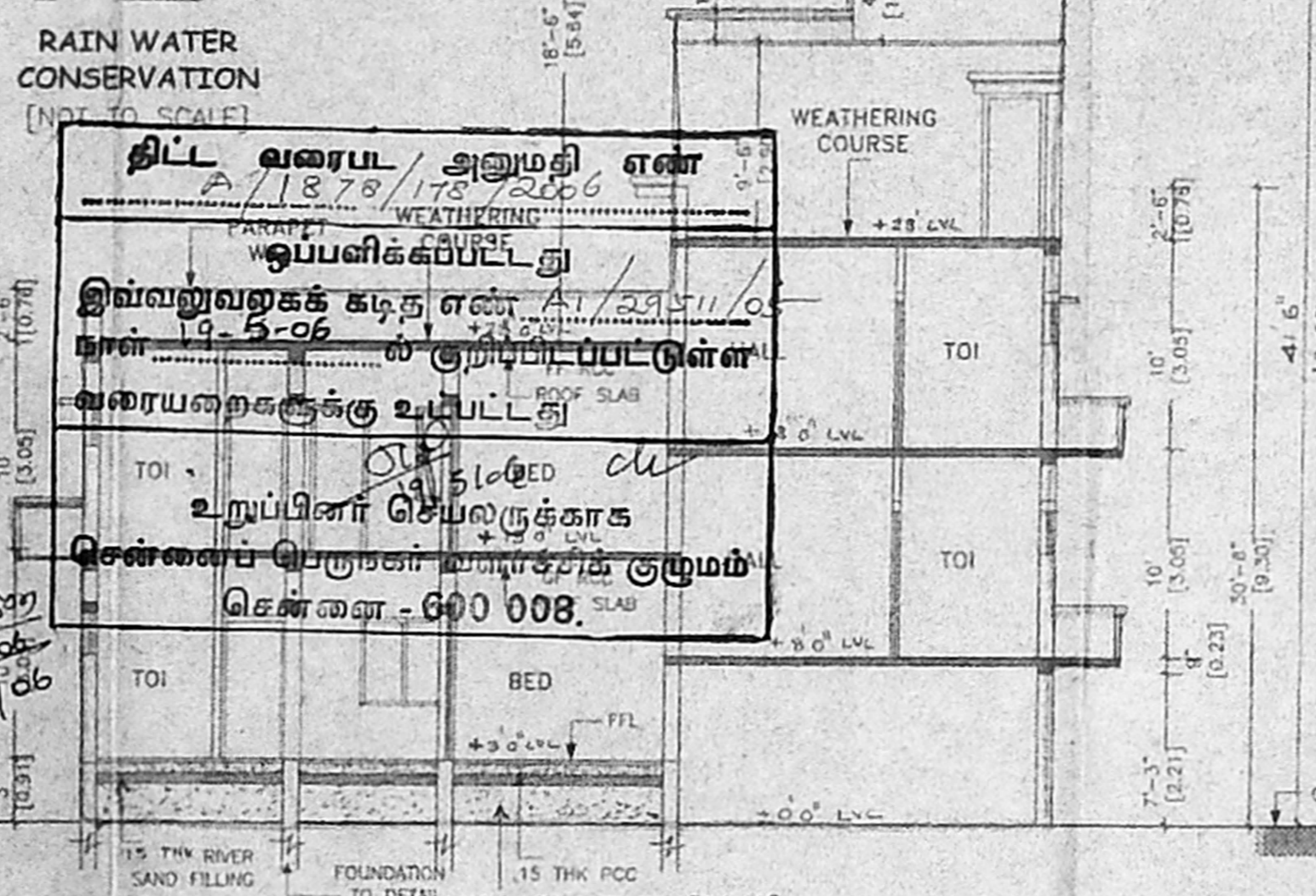
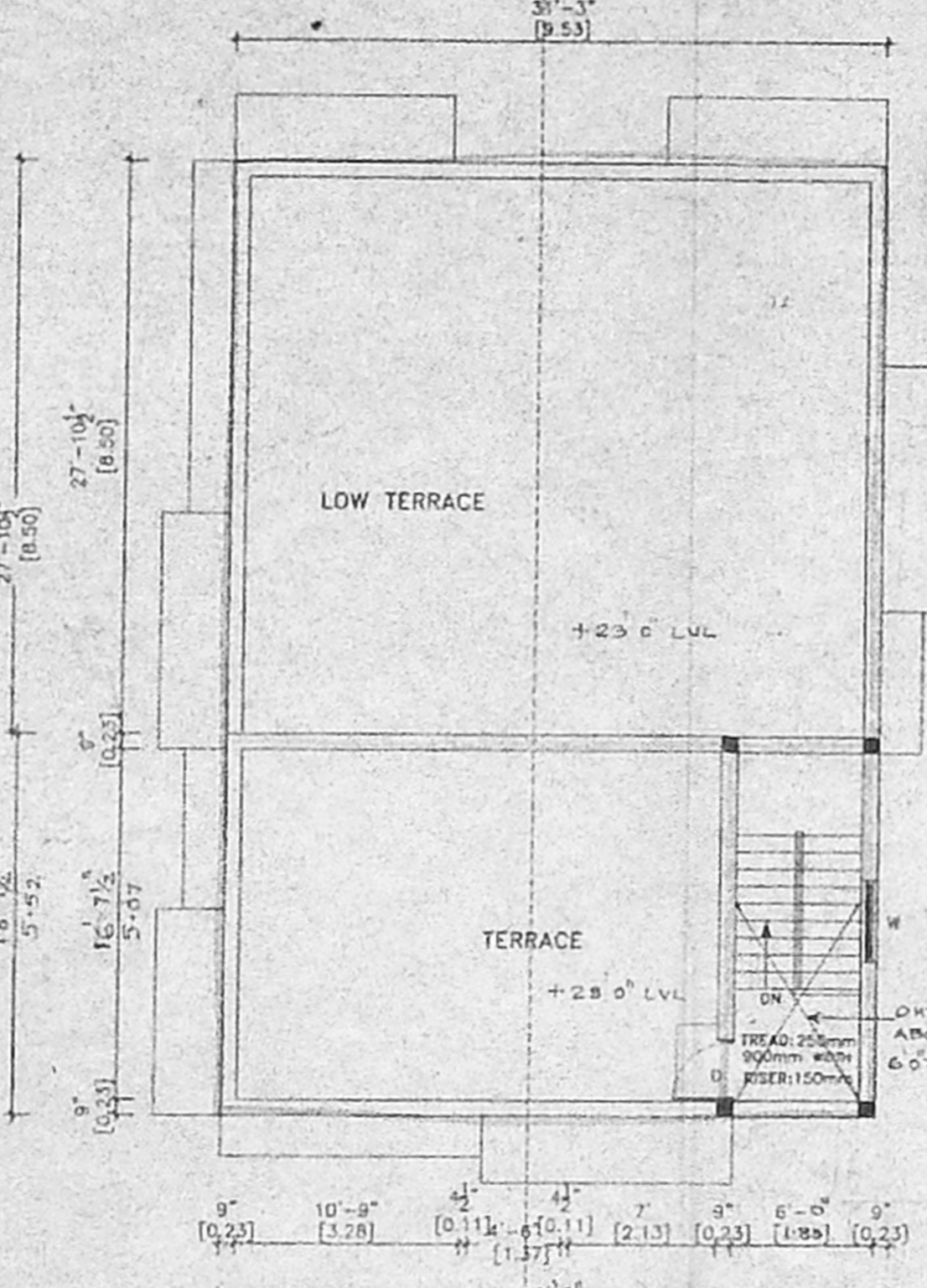
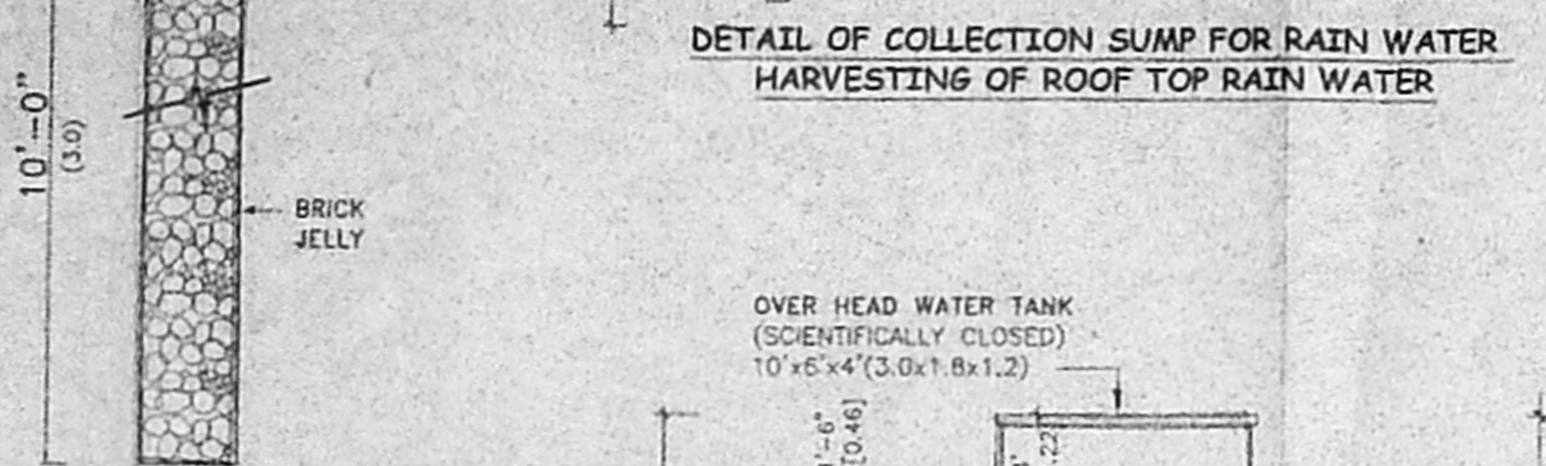
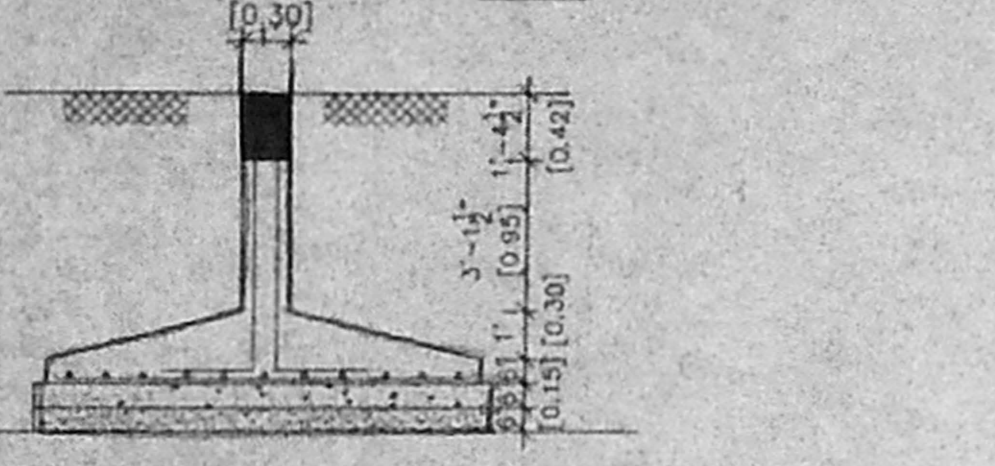

**திட்ட வரைபட அனுமதி எண்**  
A/1878/178/2006  
பராமதி  
வழங்கிக்கப்பட்டது  
இவ்வனுமதிக்க கட்டு எண்: A/2951/16  
நாள்: 05-06  
உறுப்பினர் செயலருக்காக  
சென்னைப் பெருநகர் மாநகராட்சிக்கு  
சென்னை - 600 008.

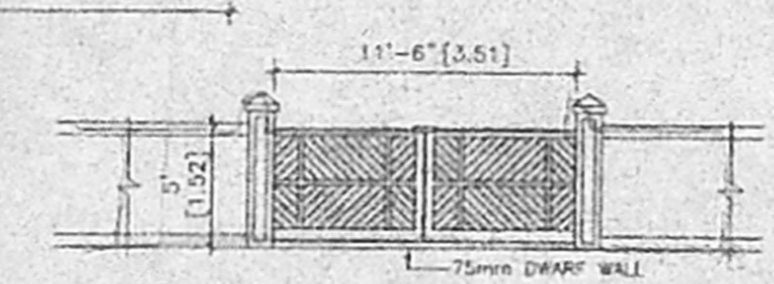
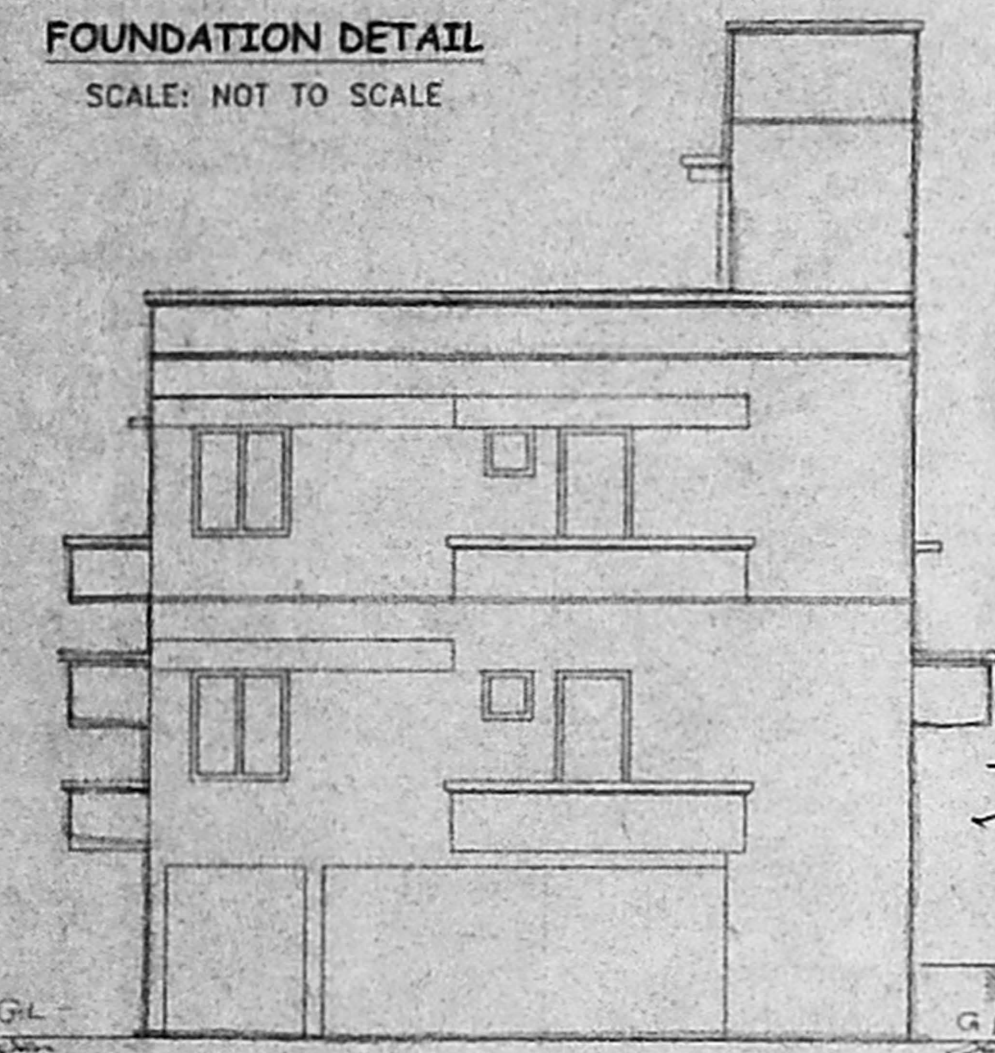

AREA STATEMENT	SFT	SQM
PLOT AREA:	2,601.00	241.70
MAX F.S.I	3,901.00	362.58
GROUND FLOOR AREA:	1,025.00	95.22
FIRST FLOOR AREA:	650.00	153.29
SECOND FLOOR AREA:	638.00	59.27
TOTAL FLOOR AREA:	3,313.00	307.78
F.S.I PROVIDED	1.27	
PLOT COVERAGE	64%	

- SPECIFICATION:**
- FOUNDATION:
    - P.C.C 1:4:8 ABOVE SAND.
    - CONCRETE MIX 1:1 1/2:3 FOR COLUMNS AND 1:2:4 FOR ALL OTHER R.C WORKS
  - BASEMENT:
    - P.C.C 1:4:8 ABOVE SAND WITH FLOOR FINISH
    - BRICK WORK IN 1:5 C.M ABOVE P.C.C
  - SUPER STRUCTURE:
    - BRICK WORK IN CM 1:5
  - ROOF SLAB:
    - 4 1/2" THICK SLAB IN R.C.C 1:2:4
  - WEATHERING COURSE:
    - LIME MORTAR WITH FLAT OR PRESSED TILES

PROPOSED CONSTRUCTION OF RESIDENTIAL BUILDING AT NEW NO - 22, OLD NO-18, SOUTH ST., KESAVA PERUMAL PURAM, MYLAPORE, O.S NO - 1379, R.S.NO - 3029, BLOCK NO - 60, CORPORATION DIV NO - 147, ZONE - 10, OF MYLAPORE DIVISION

**SCHEDULE OF THE JOINERY**

D DOOR	3'0"x7'0"	0.98x2.1
D1 DOOR	2'6"x7'0"	0.76x2.1
W WINDOW	4'0"x4'6"	1.20x1.35
V VENTILATOR	2'0"x2'0"	0.60x0.60

**SCALE**

PROPOSED	1/8" TO 1" = 10'
ROAD	(1:100)
BOUNDARY	(1:100)

APPLICANT:  
Ther  
B V

LICENSED SURVEYOR:  
S. ATHAYAN, B.E.  
REGISTERED ENGINEER  
Class 1. License Surveyor No. 15  
C. position of Chennai  
6, Neelambal Street, T. Nagar  
Chennai-17. Ph: 28156624  
Mobile: 810384440.

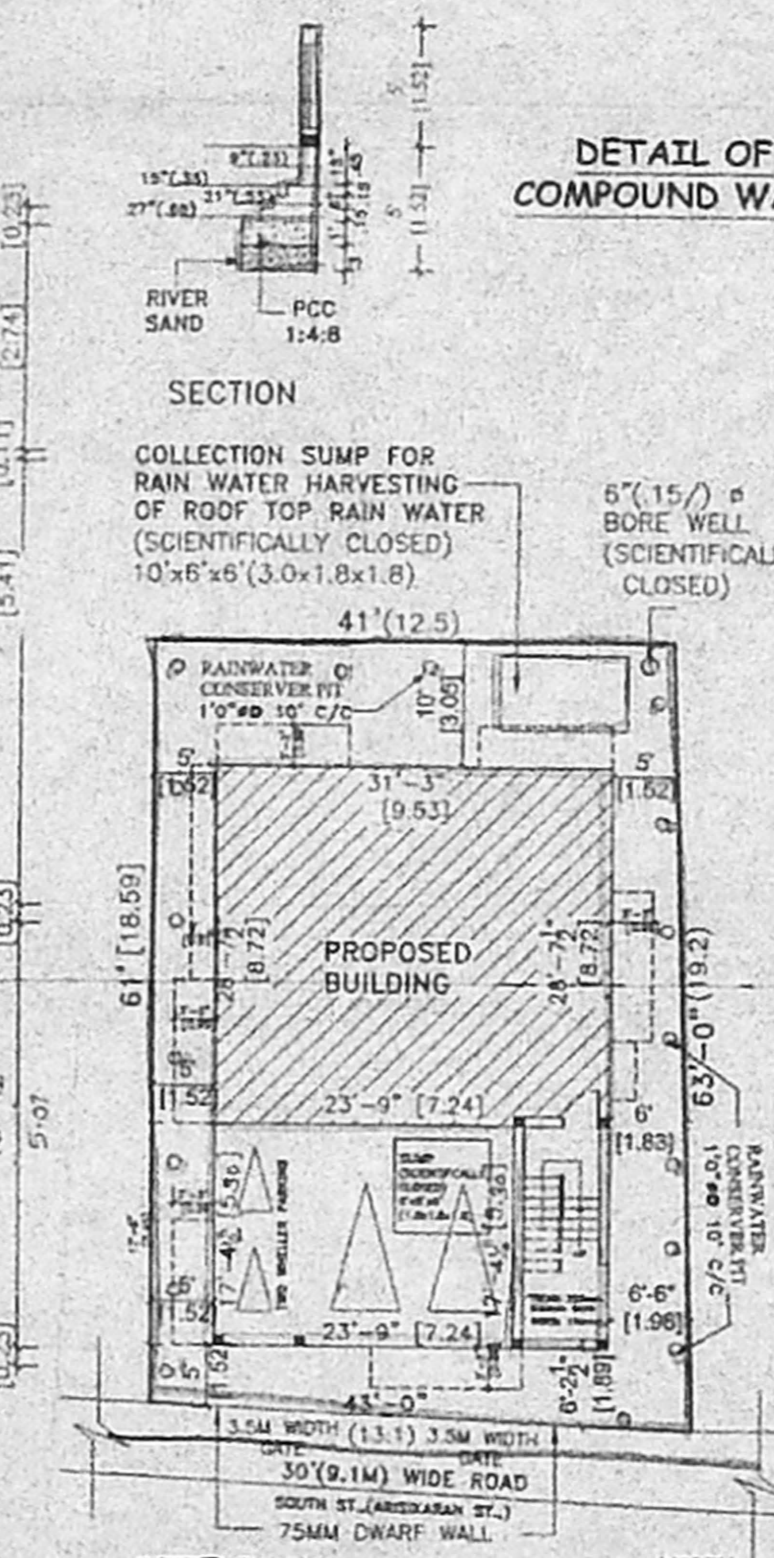
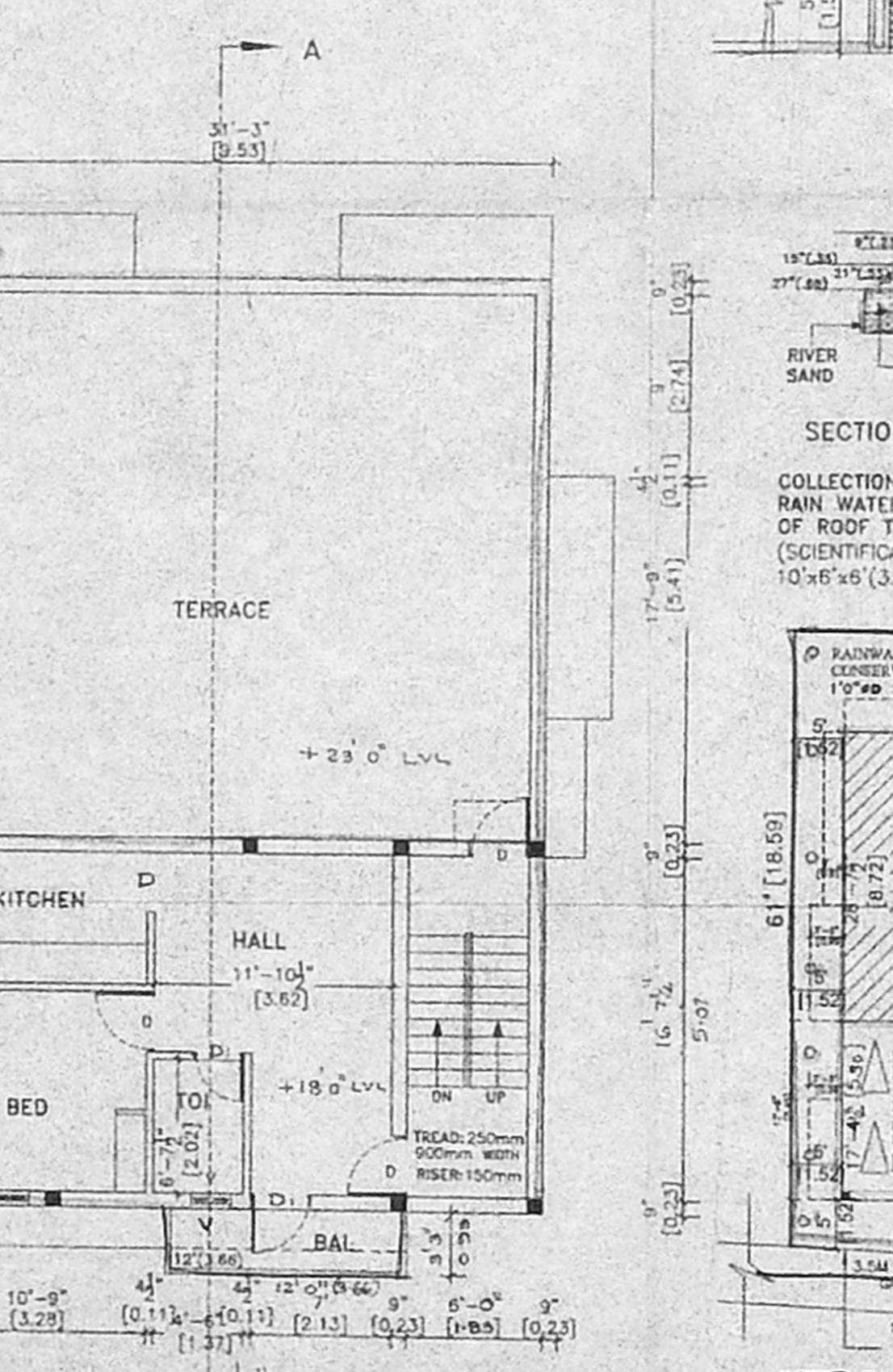
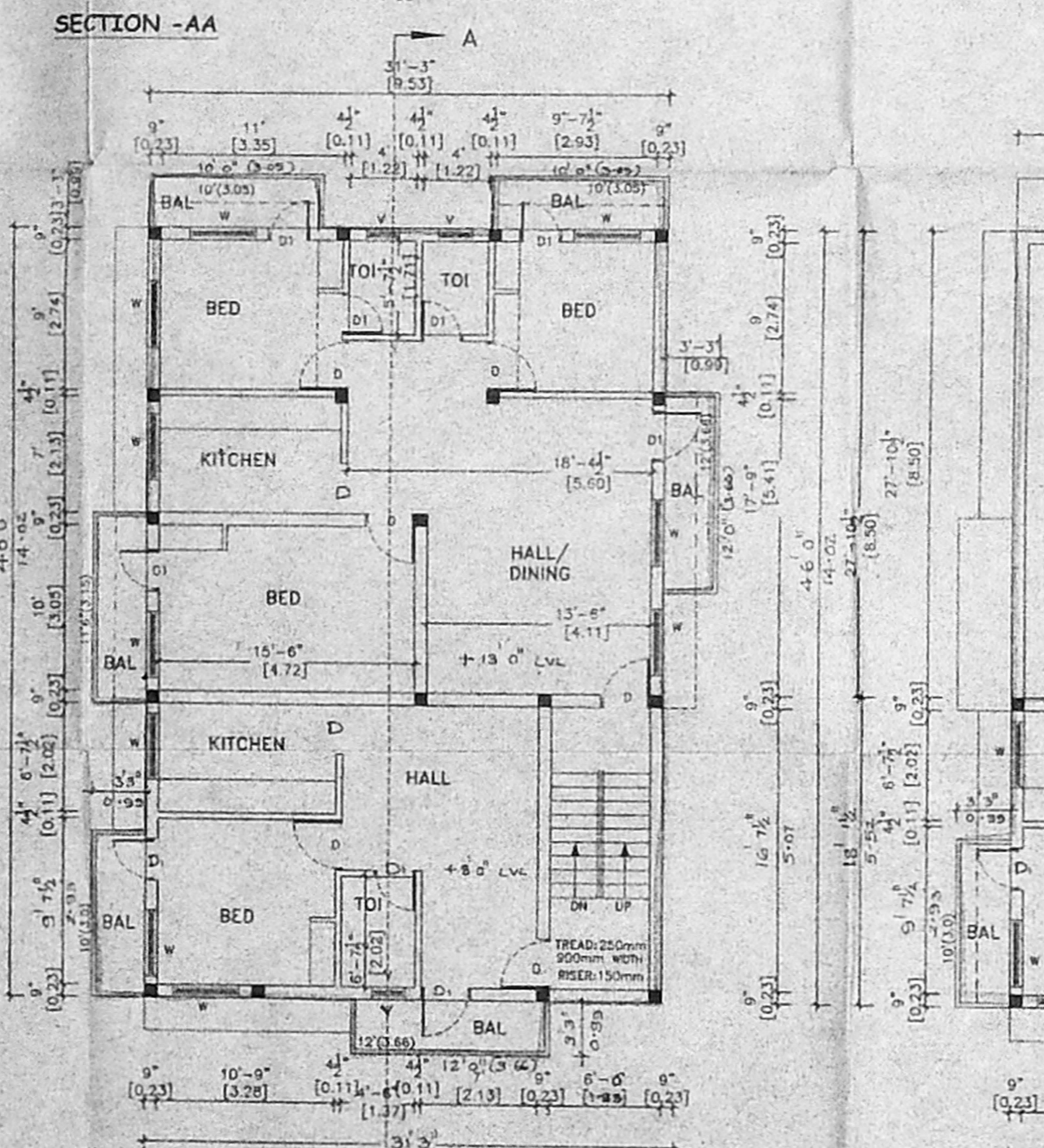
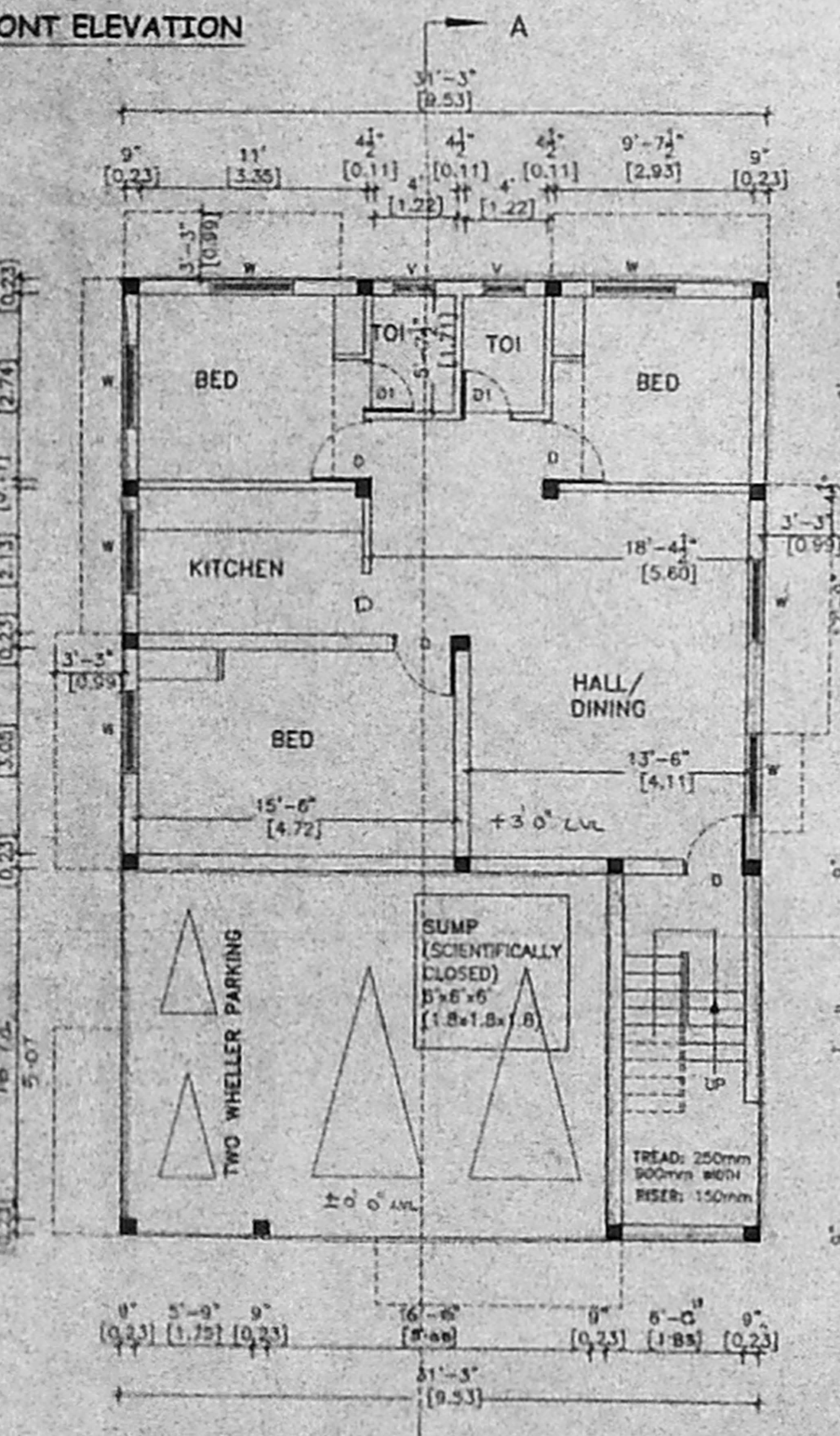

**SITE PLAN**  
SCALE 1/16" TO 1" = 10'  
(1:200)